

November 8, 2009

GATEWAYS

Sweet Sounds

HONORING THE RUDERMAN FAMILY



Todd and Elizabeth, Marcia and Mort, Shira and Jay, Sharon and Rony

Every Jewish Child Deserves a Jewish Education

To
Gateways

May you go from strength to strength



To
Eliana Lipsky

Congratulations on your recognition
As a gifted and inspired teacher

Marcia and Mort Ruderman
The Ruderman Family Foundation

Dear Family, Friends, and Gateways Community,

It is a joy to share this beautiful occasion with you. Being honored by Gateways has very special meaning for us.

In the short time we have been involved with this amazing organization, it has made a huge impact on our lives. We have been so impressed with the professionalism of the people involved. From the dynamic work of the board, led by Erik Bittner, and the strong leadership of Arlene Remz, to each energetic staff member, everyone puts their heart and soul into making Gateways a success.

With hard work, dedication and the full support of the community, the vision of an inclusive Jewish community in Greater Boston is becoming a reality. We are pleased to be a part of this dream.

All of us are deeply touched by the outpouring of support for Gateways in honor of our family. We are proud to be associated with this important endeavor and thank you from the bottom of our hearts for this wonderful day and personal tribute.

May we all go from strength to strength. Thank you!

Mort and Marcia

Jay and Shira Sharon and Rony Todd and Elizabeth

*Ruderman
Family*
Charitable Foundation



*Sweet Sounds:
An Afternoon of Jazz & Chocolate*

Honoring

The Ruderman Family

November 8, 2009

Congregation Mishkan Tefila

Chestnut Hill, Massachusetts

Reception

Community Hall

Musicians

Gann Academy

JCDS, Boston's Jewish Community Day School

South Area Solomon Schechter Day School

Maimonides School

Program

Sanctuary

Welcome

Rachel Chafetz and Debra Finkel, *Event Chairs*

Mahkehlahat HaSha'arim, Voices of the Gates

The girls and boys from the Jewish Education Program

Reflections

Arlene Remz, *Executive Director*

Samuel A. Nemzoff Book Prize

Eliana Lipsky, *Recipient*

Rebecca Berman, *Presenter*

Tribute to the Ruderman Family

Premier of Gateways' newest video

Every Jewish Child Deserves a Jewish Education

Presentation of Tribute Book & Circle of Hands

Roberta & Irwin Chafetz and Joan & Steve Rosenthal

Tribute Chairs

Thank You

Erik Bittner, *President, Board of Trustees*

Shalom!

Welcome to the annual *Sweet Sounds: An Afternoon of Jazz & Chocolate*, highlighting Gateways' important work and, this year, honoring a very special family whose generosity has made a Jewish education accessible to so many.

Through its wide range of educational supports and services at local day schools, consultation to community and congregational schools, and its own supplemental programming, Gateways enables Jewish children with special educational needs access to meaningful Jewish learning.

Gateways and its staff of dedicated educators continue to be at the forefront of accessible Jewish education. We are pleased to announce that Gateways has once again been chosen by the Slingshot Fund as one of the 50 most innovative Jewish organizations in North America. There is much to be proud of.

We are particularly proud to be honoring the Ruderman Family - Mort and Marcia, Jay and Shira, Sharon and Rony, and Todd and Elizabeth. With generous support from the Rudermans and the Ruderman Family Foundation, Gateways continues to expand its programs and reach an ever growing constituency of families who dream of a Jewish education for their children. *Yasher koach* and *Todah rabbah* to the Ruderman family.

We congratulate and thank the Gateways administration, staff, board and volunteers. Without their tireless efforts, none of this would be possible.

We are grateful to you, the friends and supporters of Gateways. It is your generosity that continues to strengthen the gates and sustain the future for access for all to Jewish education. Enjoy today's program!

Rachel Chafetz & Debra Finkel

Sweet Sounds 2009 Event Chairs



Enabling children with special
educational needs to become successful
participants in the Jewish community

*Sweet Sounds:
An Afternoon of Jazz & Chocolate*

Rachel Chafetz & Debra Finkel

Event Chairs

Roberta & Irwin Chafetz

Joan & Steve Rosenthal

Tribute Chairs

Event Committee

Shoshana Anapolle

Barbara Lapidus Brown

Sharon Diamond

Sara Dickman

Laurie Gershkowitz

Poly Neusner

Elana Saenger

Sharon Shapiro

From Our Tribute Chairs

We are privileged to be the co-chairs of this afternoon's Tribute Committee which honors our friends, Marcia and Mort Ruderman and their family. We are grateful to see three generations of Rudermans here with us today.

Marcia and Mort have devoted a lifetime to supporting many Jewish and secular causes. They understand intrinsically, and have taught their family by example, one of the basic cornerstones of Jewish life - *Tikkun Olam*, repairing the world.

When they found Gateways and Gateways found them, it was a match made in heaven. Their devotion to Gateways has grown evermore deeply since 2005 when they first joined CJP in supporting the process of merging the two original organizations into Gateways. Each year since, their involvement in creating opportunities for success for children with special needs in the area's Jewish day schools, congregational and community schools, and in Gateways' supplemental programs, has strengthened their resolve that dynamic and generous support of an organization can make a real difference in the lives of its constituency.

With Jay now at the helm of the Ruderman Family Foundation, Sharon on the Gateways Board of Trustees, and the meaningful support from the family, Gateways is blessed to have found such actively involved members of the Jewish community to help it expand and nurture Jewish special education.

The Rudermans' hard work and commitment to helping others sets the bar for how we should all care for one another. *Yasher Koach*, Marcia and Mort, Jay and Shira, Sharon and Rony, Todd and Liz, and thank you for letting Gateways honor your contributions to children with special needs.

Roberta & Irwin Chafetz and Joan & Steve Rosenthal



Enabling children with special
educational needs to become successful
participants in the Jewish community

Tribute Committee

Amy & David Abrams
Jill & Rabbi Marc Baker
Nancy Kaplan Belsky
& Mark Belsky
Yehudis & Rabbi Naftoly Bier
Emilia Black
Camille & Mark Bressler
Betty Brudnick
Rosalind Gorin
& Matthew Budd
Ellen & Richard Calmas
Rachel & Larry Chafetz
Esther & Rabbi Chaim Ciment
Penny & Todd Cobey
Jane Taubenfeld Cohen
& David Cohen
Lisa & Arieh Coll
Amy Weinstock
& Michael Coln
Joan & Theodore Cutler
Liz & Neil Donnenfeld
Myrna & Cantor Steven Dress
Judy & Rabbi Josh Elkin
Beth & Marc Epstein
Bryna Litchman
& Arthur J. Epstein
Cheryl & Edward Feuerstein
Debra & Robert Finkel
Helen Tager-Flusberg
& Martin Flusberg
Cheri Fox
Linda & Michael Frieze
Leah & Matthew Garland
Li & Paul Gass
Ruth & Richard Gass
Kimberly & Robert Gatof
Cheryl & Robert Gatof
Janet & Eric Giesser
Pat & Alfred Girard
Robyn Belek
& Lawrence Gottesdiener
Diane Troderman
& Harold Grinspoon
Barbara & Steven Grossman
Gilah & Rabbi Geoffrey Haber
Betsy & Edward Jacobs
Carol & Bernard Jortner
Harriett & Ralph Kaplan
Jill & Stephen Karp
Amy & Nathan Katz
Amelia Welt Katzen
& Josh Katzen
George Kittredge
Beth & Seth Klarman
Robert Korff & Family
Myra Kraft
Eileen & Jerry Kramer
Sharon & Mordecai Kramer
Sarah & Yoel Kranz
Elizabeth & George Krupp
Robert Israel Lappin
Michael Leavitt
Lisa & Rabbi Daniel Lehmann
Marcia & Alan Leifer
Rabbi Tsvi Y. Levin
Paul F. Levy
Marilyn & Lawrence
Liederman
Layah & Rabbi Yossi Lipsker
Dayle & John Lipsky
Myrna & Robert Lipsky
Cynthia & William Marcus
Sandy & Harold Miller-Jacobs
Leslie & David Mirchin
Bart Mitchell
Poly & Eli Neusner
Leila & Laura Noveletsky
Rabbi Suzanne
& Andrew Offit
Alice Cole Oliff & Alan Oliff
Christina & Philip Pastan
Yadira & Todd Patkin
Wendy & John Pereira
Sandy & Don Perrin
Sandy & Larry Polimeno
Janice & Sander Poritzky
Terri Brown Preuss
& Gil Preuss
Tova & Rabbi
Yitzhak Rabinowitz
Sharon & Howard Rich
Mary & Lee Rivollier
Jill & Mitchell Roberts
Nancy & Edward Roberts
Alyssa Wiener
& Jay Rosenbaum
Judy & Ira Rosenberg
Karen & David Rosenberg
Elana & Bradley Saenger
Julie Altman & Alex Sagan
Valerie & Paul Sassieni
Lori Barnet & Jeffrey Savit
Lisa & Roy Schreiber
Flori & David Schwartz
Anne & Robert Selby
Debbie & Neal Shalom
Rabbi David Shapiro
Michele & Richard Sher
Ellie & Barry Shrage
Beth & Derrek Shulman
Erica & Jerry Silverman
Jennifer & Jason Skolnick
Gilda & Fred Slika
Marsha & Marc Slotnick
Francene & Cantor Scott Sokol
Marjorie & Rabbi Mark Sokoll
Margie & Jerry Somers
Miriam & Steven Spear
Naomi & Jeffrey Stonberg
Marcia Stone
Michael Strauss
Deborah & Jeffrey Swartz
Yehudit & Herman Swartz
Dotty & Richard Tatelman
Eileen & A. Raymond Tye
Richard Wagner
Charles A. Walsh III
Beverly & Benjamin Weiner
Susan & Lawrence Weiner
Joyce & Jeremy Wertheimer
Bassie & Rabbi Moshe D.
Wilhelm
Arnee R. & Walter A. Winshall
Deanna & Sidney Wolk
Lois Silverman
& James Yashar
Davida & David Zimble

Our Honorees, The Ruderman Family

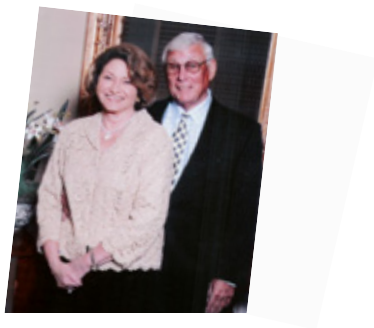

The Ruderman Family has devoted themselves for many years to enriching the lives of people in Greater Boston and Israel. Their generosity has supported Jewish and secular organizations whose missions are to promote justice, support health issues, and of course, strengthen services to people with special needs.

Raised in Malden, Massachusetts, Mort graduated from Malden High School, then Northeastern University with a degree in engineering. He first worked at Digital Equipment Corporation before co-founding Meditech, a leading software vendor in the health care informatics industry. In recent years, his focus has been real estate endeavors.

Mort and Marcia, who was originally from New Jersey, raised their family - Jay, Sharon, and Todd - in Lynnfield. The children grew up attending the synagogue of Mort's youth, Congregation Beth Israel of Malden, where his parents, Rose and Jacob, were ardent members.

Jay, an attorney, now serves as President of the Ruderman Family Foundation and lives in Israel with his wife, Shira, and their four children. Sharon, a trained dietician, is married to Rony Shapiro and lives in Brookline with their three children who attend Jewish day schools. Todd is in the real estate business in South Florida and he and his wife, Elizabeth, are the parents of three children.



Enabling children with special
educational needs to become successful
participants in the Jewish community

The Gateways Circle of Hands

Racheli R. Shatil

Gateways has commissioned a sculpture by Israeli artist, Racheli Shatil, to be given to its annual honorees. Ms. Shatil generously donated her design and clay model to Gateways, from which each year's statue is made.

The first recipient was Helen Tager-Flusberg, Ph.D., in 2008. Today, we present this unique gift, which beautifully reflects our mission, to Marcia and Mort Ruderman, and their family, in gratitude for their generous and dynamic support of Gateways.

Born in Kibbutz Yehiam to Holocaust survivors, Racheli later settled in Tel Aviv. In 1994, Racheli moved with her family to Brookline, Massachusetts. She first taught Hebrew Drama and Hebrew through Improvisation at the Prozdor Hebrew High School at Hebrew College and then founded and directed the "Women's Play" theater group and the Portal Theater Company at the Leventhal- Sidman JCC.

In 2006, she began to work with clay, taking classes in figurative sculpting with Morris Norvin. A year later, sculpting became her day job at Stony Brook Fine Arts.

Married to Arod Shatil, she is the mother of three sons.



Greetings from Erik Bittner

President, Gateways Board of Trustees

וישאלהו האיש לאמר, מה תבקש?
ויאמר, את אחי אנכי מבקש...

The Man asked, what do you seek? And he said, I seek my brothers.

Genesis 37:15-16

When I think of how I first became acquainted with the Rudermans, I am reminded of Joseph, who was sent by his father Jacob to find his brothers. Joseph went to Shechem where his brothers had taken their flocks. But when Joseph arrived, his brothers were no longer there.

Joseph wandered, hoping this might bring his brothers within sight. Alas, they had already moved away. Joseph could have moved in any direction; one way was backwards, but Joseph would not go back to his father without accomplishing his task. The other way was forward. The only path that mattered was the one which led to his brothers.

Joseph didn't know it at first, but he was not alone. A man was watching him wander back and forth in the fields. He approached Joseph and asked him, *What are you looking for? I am looking for my brothers. Tell me, where are they feeding the flock? They have left here. I heard them say, Let us go to Dothan.*

Joseph takes the road to Dothan, his brothers and his destiny. But who is this man, the *Ish*, who appears now yet seems to have been present all along? We do not learn his name. Perhaps this is the same *Ish* who visited Abraham or wrestled with Jacob. But for this *Ish*, Joseph might never have found his brothers, or found them in circumstances which may have produced a different history for the Israelites - and us. In these instances, the actions of an anonymous *Ish* are a critical part of a known person's success.

If you know the Rudermans, you understand why this story comes to mind. There are many roles to fill in our community and often, the people who make the most difference are the least known by those who benefit. This is true of the *Ish* in the Joseph story and it is a beautiful description of the work of Mort and Marcia Ruderman and their family.

Anonymity in giving, wrote Maimonides, is the highest form of *Tzedakah*. This has been the practice of the Rudermans. I am grateful that, as builders of our community, they have agreed to be honored this evening to let Gateways celebrate their support publicly and to inspire others in giving all children access to a Jewish education.



Enabling children with special
educational needs to become successful
participants in the Jewish community

2009 - 2010
Board of Trustees

Erik Bittner, *President*

Arlene Bernstein, *Clerk*

Rachel Chafetz, *Vice President, Development*

Louise Citron, *Vice President, Governance*

Alan Crane, *Vice President, Strategic Planning*

Hershel Ellenbogen, *Treasurer*

Robbie Fein, *Vice President, Finance*

Michelle Alkon

Joyce Bohnen

Christine DeRoche

Sara Dickman

Mady Donoff

Laurie Gershkowitz

Stephanie Gertz

Catharyn Gildesgame

Mark Grossmann

Danya Handelsman

Miriam May

Susan Rosenzweig

Sharon Shapiro

Jerome Smith

Arlene Remz, Executive Director

Dear Friends,

Gateways: Access to Jewish Education has had an extraordinary year! Since we last met here at Sweet Sounds 2008, we've created new opportunities, engaged more of the community in our mission and have begun to implement the important initiatives recommended by our 2008 strategic plan. The plan offers a comprehensive road map to dynamic changes that will enable Gateways to sustain quality services while we grow. Through this process, we affirm our mission and values, knowing that our strength is in the work we do each day with each child.

Here are some highlights of the past twelve months:

- With the closing of the Bureau of Jewish Education, Gateways took on their role of consultation and collaboration with community and congregational Hebrew and preschools, which now affords us the ability to fully reach out to all families with children with special needs. **Gateways has become THE central resource for Jewish special needs education in Greater Boston.**

- We have expanded professional development in the day schools through a collaboration with the New York-based organization **Hidden Sparks**, and are now also providing professional development and consultation services in supplementary and preschool programs.

- **The Jewish Funders Network** selected us to be one of just 25 organizations highlighted in the *Innovation Forum* at their annual conference, raising our national profile as we met foundation professionals, donors and special needs advocates from around the country and Israel.

- We were once again included in *Slingshot, A Resource Guide to Jewish Innovation*, an annual compilation of the 50 most inspiring and innovative organizations in the North American Jewish community. And this year, we were one of ten organizations to receive a \$40,000 Slingshot grant!



Enabling children with special
educational needs to become successful
participants in the Jewish community

As I begin my eighth year as executive director of first Etgar L'Noar and now Gateways, I am both humbled and proud by what we have accomplished together. With our recent move to expanded office space at the Leventhal-Sidman Jewish Community Center in Newton, we have reached a milestone this year which all of us can look upon with a sense of accomplishment and gratitude.



We know that the challenges of the future are many, which brings me to our very special honorees. I wish to express my deepest appreciation to the Rudermans -Mort and Marcia, Jay and Shira, Sharon and Rony, and Todd and Liz - for their tremendous support of educational programs for Jewish students with special needs. I am grateful for their confidence in and encouragement of Gateways and of me personally. Their deep care for our mission has enabled us to thrive. As we seek to expand and strengthen our programs, sustainability is our chief concern. The Rudermans have taken this to heart and by agreeing to be honored today, they have made our mission their mission. We can never thank them enough for all they have done for Gateways.

My heartfelt thanks to our amazing staff and dedicated board, caring colleagues at Combined Jewish Philanthropies, the day schools, the Leventhal-Sidman JCC, and Hebrew College, collaborating congregations and community organizations, generous donors, and most of all, our families, for believing in Gateways, now and in the future.



Greetings from Barry Shrage *President, Combined Jewish Philanthropies*

I am sending the Gateways Family my best wishes for an afternoon of sweet sounds as you gather to honor the Ruderman Family and to celebrate the success of Gateways. Although I will not be able to join you on this very special occasion, please know that you will be in my thoughts and prayers.

The Ruderman Family's philanthropy has had a revolutionary impact on Jewish education in Boston. With their support, two agencies have merged and a new organization has developed, making it possible for Jewish schools throughout Boston to provide high level Jewish education to children with special needs. Indeed, Boston is now at the leading edge of service delivery in Jewish education and in special education in Jewish settings, thanks to the Ruderman Family's generosity, kindness and caring.

This is an amazing moment in Jewish history - when a Jewish education may finally begin to reach the vast majority of American Jews. If someday it can be said that the 21st century was a turning point in Jewish education in America and if it can also be said that children with special needs were included in this great tipping point, it will only be because of the work that the Rudermans have done in Boston and the model that they provided for Jewish communities throughout America.

We at CJP are indebted to the dedicated Gateways staff, to the day schools and the teachers that have embraced their methods, and to the parents who have worked so hard to ensure that their children get a Jewish education. Gateways represents our great dream, a dream of a Jewish community that is warm, welcoming and inclusive, and we look forward to continuing to doing great things together.

*May the Ruderman Family and Gateways
go from strength to strength in the years ahead.*



Enabling children with special
educational needs to become successful
participants in the Jewish community

An Appreciation from Alan Oliff *Director, CJP's Initiative for Day School Excellence*

It is an honor to offer congratulations to the Ruderman Family for their vision, involvement and generosity in the critical work of serving young people with special learning needs. As leaders in our community, you have set high standards for all of us to follow. In just a short time, your contributions have led to a major transformation across all Greater-Boston's Jewish day schools in the capacity and the practices for integrating students. Mort, Marcia, Jay, Shira, Sharon, Rony, Todd, and Liz - we salute you for your passionate commitment to our children and to the creation of support systems and school programs that exemplify the value that every Jewish child be part of our schools and our community. You inspire us and challenge us to live this value each and every day!

Mazel Tov to Gateways on another year of outstanding service provision and innovation. Your accomplishments as an agency are remarkable. It is a privilege to be celebrating the incredible contributions that Gateways makes every day to ensure a quality Jewish educational experience for so many students with special needs. In its practices and programs, Gateways brings to fruition the belief that we are all essential members of the Jewish community and the imperative that our educational programs reach out to find ways to include all students, irrespective of their learning challenges.

We offer our deep appreciation to the Gateways professionals who tirelessly and persistently work to open the gates so all children can engage in Jewish learning. Our day schools are becoming more inclusive with Gateways' help. Enhancing the scope and quality of special education services has allowed more children to matriculate and succeed in our schools than ever before. Our journey continues to move forward. You are showing us the way.

The Initiative for Day School Excellence is committed to the idea that all students deserve an outstanding Jewish day school education. Excellence exists when quality teaching and learning experiences include all of our children, with high expectations for each and every student.

Thank you, Gateways and the Ruderman family, for your collaboration in helping to create a vibrant and viable Jewish future based upon *Torah* (learning), *Tzedek* (caring) and *Chesed* (justice).



The Samuel A. Nemzoff Book Prize

Samuel A. Nemzoff was the principal of the religious school of Temple Israel in Boston from 1942 to 1974. In those years, it was the largest synagogue-based program in America. He subsequently became President of the National Association of Reform Jewish Educators. He was an early leader in providing classes and support for students with disabilities.

This award is given in his memory by his daughter, Ruth Nemzoff, and her husband, Harris Berman, and their family, to a teacher in a participating Gateways' Jewish day school, who exemplifies the ideals and practices which allow all students to receive a Jewish education.

Mr. Nemzoff cherished the Jewish people and nurtured them through education. The work of Gateways is a tribute to his memory.



Enabling children with special
educational needs to become successful
participants in the Jewish community

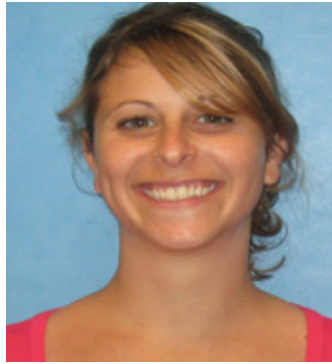

Eliana Lipsky
Recipient of The Nemzoff Book Prize

Eliana Lipsky teaches 7th and 8th grade history and Tanach (Bible) at JCDS, Boston's Jewish Community Day School in Watertown, MA. This is her fifth year at JCDS. She is also an advisor for some 6th through 8th graders and serves as the Induction Coordinator for the school in conjunction with the Mandel Center.

Ms. Lipsky grew up in Houston, Texas, the daughter of Drs. Sharon and William Lipsky. She spent her senior year of high school in Israel, studying at Midreshet Lindenbaum in Jerusalem. She earned a B.A. in History and Religion from Boston University and was part of the Lipper Internship Program at the Museum of Jewish Heritage in Battery Park, New York, conducting Holocaust education sessions with groups in New England and New York. She has taught Jewish history, prayer and bible at Temple Israel of Boston through the Melton curriculum. In 2004, she taught at a new pluralistic Jewish high school in Phoenix, Arizona, through the Jewish Teacher Corps. Since joining the JCDS staff, she received her M.A. from BU's Graduate School of Arts in medieval European history, with a concentration on Jewish medieval biblical exegesis.

***Gateways is proud to recognize this very special teacher
and thank all those who made donations in her honor.***

What Gateways Strives For

Our Vision

We enable children with special educational needs to become successful participants in the Jewish community.

Our Values

We aspire to excellence in services by providing cutting edge, state of the art education and techniques; supporting professional development; hiring top educators.

We reflect Jewish values through educational practices which follow Jewish values and through training Jewish special educators and providers.

We are sensitive to the families we serve by reaching out to families across the spectrum of Jewish religious practice; by protecting families' privacy; and by respecting families' choice of educational setting.

We seek to meet the unique needs of each child by serving children who otherwise would not have access to Jewish education, and by providing individualized education across the spectrum of learning styles and disabilities.

We collaborate and partner with community organizations by developing working relationships with educational institutions and other Jewish educational organizations and synagogues by creating a network of services and supports for our students and their families and by promoting volunteerism.

We promote maximal inclusion as appropriate for the child by including our students in their educational setting, classroom and community, by teaching disability awareness and the benefits our students bring to the community and in the settings in which we teach.

We strive to identify and implement solutions to problems of affordability and accessibility through fair distribution of resources to all settings.



Enabling children with special
educational needs to become successful
participants in the Jewish community

How We Do It

Gateways Jewish Day School Programs help students with special educational needs to attend and thrive in Jewish day schools by providing on-site services that go beyond what the schools are able to offer. Children in participating schools receive in-class and out-of-class support from speech-language pathologists, occupational therapists, behavioral consultants, and reading and learning specialists. Gateways works with students, teachers and each school's special educational staff to help generalize developmental, academic and social skills and strategies to the classroom. In addition, we assist teachers with curriculum modifications and provide teachers with professional development, including ongoing coaching.

Gateways Jewish Education Programs provide a Jewish educational experience for children ages 2 to 18 with moderate to severe disabilities, such as developmental delay, autism spectrum disorder, hearing and visual impairments, cerebral palsy and genetic disorders. Gateways offers a Sunday Program, a B'nei Mitzvah Program, a holiday playgroup for tots and preschoolers, and a Teen Program called Mitzvah Mensches. The Gateways staff includes a program coordinator, teachers, music therapist, trained adult b'nei mitzvah tutors, and a volunteer coordinator who trains and supervises the 65 teen volunteers who provide one-to-one mentoring to each student in the Sunday and Teen Programs.

Gateways Community Special Education Services work with congregational and community early childhood education programs as they provide services to students with a wide range of learning styles and special needs. Building on the strong base cultivated by the Bureau of Jewish Education, Gateways will nurture existing relationships, reinvigorate regional initiatives, and collaborate with professionals and parents to develop new partnerships. Programs will continue to receive funds toward inclusion of diverse learners, through professional development and support to specialists, educators, resource room facilities and activities. The TeenAde Program continues to prepare high school students to work with students with special needs in congregational school settings through seminars and hands-on experience, in collaboration with Hebrew College Prozdor and JCRC's TELEM initiative.

Jewish Day School Programs

Sue Schweber *Program Director*

Sharon Goldstein and Nancy Norton *Client Services Coordinators*

Catherine Bialkin	Rochelle Goldin	Evelyn Krieger
Stephanie Childs	Ilene Greenwald	Marcie Lipsey
Julie Davis	Maxine Haron	Debra Maibor
Barbara Ruth Edwards	Leslie Kates	Jennifer Newman
Ellen Forst	Lisa Klinger	Jodi Saltzman
Amy Freedman	Shana Krell	Lyn Shamban

Jewish Education Programs

Nancy Mager *Program Coordinator*

Gina Brandeis	Miriam Greenbaum
Shanna Belenky	Lisa Klinger
Melissa Danielli	Rebecca Redner
Elyse Glucroft	Shaina Shusterman
Marion Green	

B'nei Mitzvah Tutors

Rachel Chafetz	Jeff Remz
Vicki Friedman	Kate Shoolman
Michelle Gary	Judith Simons
Paula Korman	Shula Waldoks
Jason Pressberg	Michael Weiner

Professional Development & Community Special Education Services

Julie Gordon *Professional Development Coordinator*

Sherry Grossman *Community Special Education Services Coordinator*



Enabling children with special
educational needs to become successful
participants in the Jewish community

Gateways Partners with Hidden Sparks to Strengthen Programs for Diverse Learners

Gateways is continuing its collaboration this year with Hidden Sparks, a nonprofit fund based in New York whose purpose is to help children with learning differences reach their full potential in school and life. Hidden Sparks develops and supports professional development programs for Jewish day schools to help increase understanding and support for teaching diverse learners. The Hidden Sparks model offers Gateways a systemic approach to teacher training; incorporating components of learning styles, positive behavior supports, classroom strategies, and differentiated instruction.

Educators from seven Boston-area Jewish day schools attended summer workshops and are now participating in ongoing observations, coaching and consultation, and monthly grade-level team meetings facilitated by Gateways throughout the 2009-2010 academic year.

Participating Day Schools

Bais Yaakov of Boston, Newton

Maimonides School, Brookline

New England Hebrew Academy, Brookline

JCDS, Boston's Jewish Community
Day School, Watertown

South Area Solomon Schechter Day School, Norwood

Striar Hebrew Academy, Sharon

Torah Academy, Brookline



hiddensparks
helping children reach their potential™

Our Teen Volunteers

One of the unique aspects of Gateways Jewish Education Programs are the young adults aged 15 to 18 who volunteer each week to work one-on-one with our students. These teens come from throughout our community: from as close as Newton and as far away as New Hampshire, from public, private and Jewish day schools, from all levels of Jewish observance. This is a win-win situation for both the teens and their students - the student has a mentor and an advocate in class; the teen develops confidence, new skills, and a deeper understanding of a world beyond themselves.

We are fortunate to have forged an important bond with Hebrew College's Prozdor Hebrew High School. For more than seven years, many of our volunteers have worked at Gateways with the support and cooperation of the Prozdor staff and faculty. Prozdor students may elect to take a training course in the 10th grade, volunteer for Gateways in the 11th grade, and may continue in their senior year.

We wish to thank Margie Berkowitz, Director of the Department of Secondary Education, and her staff at Prozdor, Rachel Dayanim, Special Needs Coordinator, and Andrea Lesser-Gonzalez, Prozdor Volunteer Coordinator, as well as the Jewish Community Relations Council's TELEM community service program, who have encouraged and created a wonderful opportunity for Prozdor students to commit to this mentoring experience.

Dozens of Prozdor graduates and their peers in other educational venues have been forever changed by their service to Gateways. We salute their valuable contribution to enhancing the lives of our students and their families.



Enabling children with special
educational needs to become successful
participants in the Jewish community

Volunteers *2009 - 2010*

Hannah Alpert	Samantha Kropp
Julia Brandeis	Rebecca Lach
Leah Briscoe	Ben Leifer
Julia Brown	Samuel Lejfer
Scott Carrus	Rachel Leshin
Micaela Corn	Pamela Levy
Ariella Darvish	Alex Lyon
Bram Diamond	Jonathan Mamon
Hillary Dodyk	Tomer Mangoubi
Stephanie Dworkin	Caleb Marcus
Lila Fagen	Estie Martin
Seth Fineman	Hannah Miller
Sam Forman	Sarah Miller
Ilana Friedberg	Alexander Mufson
Rina Friedberg	Abby Needleman
Jordana Gardenswartz	Joel Newberger
David Getz	Noam Newberger
Allie Glickman	Max Corman Penzel
Rachel Goldberg	Austin Pollack
Becca Goldstein	Jared Rodman
Jordan Gorelick	Nina Schatz
Meryl Hayes	Adina Schechtman
Meredith Hills	David Schwartz
Nathan Hirsch	Natalie Segal
Zoe Hirsch	Samantha Shalom
Rachel Horowitz	Daniel Stein
Victoria Jonas	Jared Stein
Alexandra Kirsch	Joe Step
Lexi Knopf	Danielle Swissa
Lily Konowitz	Lauren Warshaw

Gateways Chosen as Innovative – Again!

Gateways has been named one of North America's most innovative Jewish organizations for the third year in a row by *Slingshot*. The annual guidebook features groups that take new approaches to addressing age-old concerns of identity and community in Jewish life today.

This year, Gateways was one of just ten organizations from last year's book to be given a \$40,000 grant by the Slingshot Fund.

Each year, 50 organizations from the U.S. and Canada make the cut after an extensive evaluation process overseen by 25 foundation professionals. Gateways was selected from hundreds of nominees who were evaluated based on programmatic innovation, community impact, leadership and organizational efficiency. Those selected for this year's book offer valuable programs and projects with original perspectives and strategies for engaging young American Jews.

Inclusion in the *Slingshot* (www.slingshotfund.org) guidebook is a strong validation of the work Gateways is doing: committed to engaging greater Boston's next generation of Jews in relevant and meaningful ways, even as the complexion of Judaism in North America is changing. *Slingshot* exposes Gateways to a vibrant funding community, a valuable vehicle, as we work to grow our capacity and take programming to the next level.

“The organizations listed in Slingshot are among the most forward thinking and innovative that North America has to offer,” said Sharna Goldseker, director of 21/64 and vice president of The Andrea and Charles Bronfman Philanthropies. “

We are honored to have been recognized and hope this national platform we have been offered inspires and sustains us in the coming year.



Enabling children with special educational needs to become successful participants in the Jewish community



**Every Jewish Child Deserves
a Jewish Education**

Honoring The Ruderman Family

We are pleased to have you here today as we premier our new video, highlighting some of our families, and the unique partnership of Gateways, The Ruderman Family Foundation and Combined Jewish Philanthropies. Creating this short story of Gateways' mission and magic was a collaborative effort and we thank everyone who graciously participated in its development:

The Ruderman Family
Maureen Connolly
Debbie & Binny Ellenbogen
Arielle Horenstein
Arlene Remz
Barry Shrage

Debbie Finkel
Music by Ali and Joe Haber
Narration by Jill Jacobs
Created by Andrew Zamore Worldwide

And a special thank you to the photographers, families and children who kindly gave permission for their pictures to appear in this production.

We gratefully acknowledge the
Generous Donors
who have honored
The Ruderman Family
by making multi-year and major gift
commitments to the

Campaign for Gateways
Securing the Gates, Sustaining the Future



And appreciate all contributors to
Sweet Sounds and the Annual Fund.



“One should see the world,
and see himself as a scale
with an equal balance
of good and evil.

When he does one good deed
the scale is tipped to the good –
he and the world is saved.”

- Maimonides

Thank you
Ruderman Family
for tipping the scales
in favor of all of us.



MARCIA AND MORT
HAVE BLAZED A TRAIL OF
LEADERSHIP AND GENEROSITY
IN OUR COMMUNITY

WE ARE FORTUNATE
TO FOLLOW IN THEIR
FOOTSTEPS

Amy and David Abrams

STRENGTHENING THE GATES, SUSTAINING THE FUTURE

We thank

The Ruderman Family

for their early and continuous
efforts on behalf of children with
special needs
in the Jewish Community.

Your example is an inspiration
to everyone who believes in
our community's obligation to
educate all Jewish children.

With admiration,

Beth & Seth Klarman
The Klarman Family Foundation

To

The Ruderman Family

Congratulations on this Special Honor

and

To Our Dear Rachel

We admire your commitment to

Gateways

All our love,

Roberta & Irwin Chafetz

We honor

The Ruderman Family

for their

dedication and leadership

Christina & Phil Pastan

Congratulations
to
Gateways

and in honor of

The Ruderman Family

Robert Korff
Mark Investment LLC

Congratulations
to the
Ruderman Family

Ted & Joan Cutler

Congratulations

to

The Ruderman Family

and to the team at

Gateways

for making a difference
in the lives of so many children
and enhancing their
Jewish learning experience.

The Crane Family

Leslie, Alan, Evan, Tyler and Noah

Celebrating Gateways
Sweet Sounds:
An Afternoon of
Jazz and Chocolate



Honoring
the Community
of Gateways



and
Mort and Marcia
Ruderman
and their family



John Pereira, Wendy Pereira



*They honor the award
as much as the award honors them.*

Lenny Florence

We salute

The Ruderman Family

for their commitment
to Jewish special education
and their generous support of
Gateways

Rachel & Larry Chafetz

*To
Mom and Dad*



*We admire your endless dedication
to family, the Jewish community
and Gateways. We Love You!*

35

*To
Eliana Lipsky*

*Mazel Tov on this deserved honor
We applaud your efforts on behalf of
the students at JCDS*

*Sharon & Rony Shapiro
Noam, Ella and Hadas*

Honoring the Ruderman Family

*Colors fade,
Temples crumble,
Empires fall -
Wise words endure.*

Congratulations to Marcia and Mort
for making it possible for

Gateways

to expand its programming
for families who wish to access
Jewish education for their children.

May you continue to go
from strength to strength.

Bryna Litchman & Arthur J. Epstein

Lauren and Mark Rubin

Linn and Jonathan Epstein

Julie and J. B. Nadal

To Our Parents
Marcia and Mort Ruderman



37

You are an inspiration
to all whose lives you touch.

With love,

Liz & Todd Ruderman

Jack, Hannah & Eden

To Our Parents
Marcia and Mort Ruderman



Your devotion to Gateways
has changed our lives. Thank you for being
an inspiration to all of us. We love you!

Congratulations
Eliana Lipsky
on this important recognition.

Shira & Jay Ruderman
Michael, Tamar, Yehonatan and Ariel

We are pleased
to honor
Marcia and Mort Ruderman

Elizabeth & George Krupp



The Jim Joseph Foundation
is proud to honor

Gateways

an organization it commends
for its righteous work.

Kol Hakavod **to the Ruderman Family,**
a most generous supporter of Gateways.

The Jim Joseph Foundation,
established in 2006, is committed
to a sustained program of grant making in
pursuit of a vision that leads to
ever-increasing numbers of young Jews
engaged in ongoing Jewish learning and
choosing to live vibrant Jewish lives.

STRENGTHENING THE GATES, SUSTAINING THE FUTURE



FEDERAL STREET
ADVISORS

Salutes the
Ruderman Family
for leading by example
and generously committing to what
is most important in life.

— INVESTMENT CONSULTANTS TO FAMILIES & FOUNDATIONS —
50 FEDERAL STREET | BOSTON | 617 350 8999
WWW.FEDERALSTREET.COM

SWEET SOUNDS 2009 • HONORING THE RUDERMAN FAMILY

In honor of

The Ruderman Family

whose peerless passion

for Jewish Education

for every child

inspires us all

*Jeff & Debbie Swartz
and Family*

STRENGTHENING THE GATES, SUSTAINING THE FUTURE

Congratulations

to

Eliana Lipsky

on her recognition
as this year's winner of the

Samuel A. Nemzoff Book Prize

and to the

**Staff, Parents, Volunteers
and Contributors**

of

Gateways

for creating a model program.

Ruth Nemzoff & Harris Berman

43

**Edward and Nancy Roberts
and their family**

Thank

**Mort and Marcia Ruderman
and their family**

**for their great generosity
and tireless devotion
to children with special needs.**

Congratulations

An honor well-deserved

HNGORIN

Rosalind E. Gorin

With love

to

The Ruderman Family

for who they are,

for all they do.

Lois Silverman & James Yashar

חֲנוּךְ לְנֶעַר עַל פִּי דְרָכּוֹ

Chanoch la 'Naar al Pi Daco

*Educate each child according to
his or her way*

In Appreciation of all

The Ruderman Family

does on behalf of

The Boston Jewish Community

Catharyn & Mike Gildesgame

From Strength to Strength

State Street Corporation

Honors

The Ruderman Family

For Their Dedication

to Boston's Jewish Community

We are proud to support
the programs and efforts of
**Gateways: Access to
Jewish Education**

True to our communities



 **Eastern Bank**
charitable foundation



SUMMIT PARTNERS

Honors

Marcia and Mort Ruderman

For All You Have Done For
The Gateways Community

WWW.SUMMITPARTNERS.COM

BOSTON

PALO ALTO

LONDON

STRENGTHENING THE GATES, SUSTAINING THE FUTURE

The world stands on three things:
Torah, Service to G-d and
Deeds of Lovingkindness.

Pirke Avot 1:13

To Our Dear Friends

*Marcia and Mort Ruderman,
Jay and Shira, Sharon and Rony,
Todd and Elizabeth*

Your family exemplifies these beautiful words from *Pirke Avot*. You support Jewish living and learning; you live your lives in the image of G-d; most of all, you fill the world with deeds of loving kindness, performing acts of charity quietly, asking nothing in return.

You have enriched and enhanced the lives of so many, especially enabling children with special educational needs to become successful participants in the Jewish community.

We are honored to be your friends.

*Harriett and Ralph Kaplan
Anne and Bob Selby*

Congratulations
to
Gateways
for all the
wonderful work
you do

Amy Parsons

To the Ruderman Family

Who is honored?

One who honors all people.

Pirkei Avot

Your dedication to Gateways
is inspirational

53

May you continue to go
from strength to strength

Louise & David Citron

Kol HaKavod

to

The Gateways Community

Andy & Rabbi Suzanne Offit

STRENGTHENING THE GATES, SUSTAINING THE FUTURE

In Honor of
Marcia and Mort Ruderman
and their Family

55

Emilia Black

With Special Appreciation
to
Arlene, Jan and Sarah
for all they do
to keep Gateways
on track and moving forward

Arlene Bernstein

Dorit Harverd & Richard Dale

Congratulate

Gateways

on the wonderful work

it does in our community

57

Our very best wishes.

Li & Paul Gass

STRENGTHENING THE GATES, SUSTAINING THE FUTURE

We are proud to support
the love and commitment
of the
Gateways Community

Debbie, Neal, Allie and Samantha Shalom

In Honor of

The Ruderman Family

For all your incredible work
in making a difference in the lives
of so many, especially
children with special needs.

Thank you for being an inspiration
to all of us. Your kindness, love
and generosity has touched more lives
than you can ever imagine.

Our warmest congratulations
on this well-deserved honor.

With love and admiration,

The Girard Family

Pat and Al
John, Michelle, John and Olivia
Mike, Tricia, Jake, Jocey and Janal
Brian, Doreen, and Skylar

Joyce and Michael Bohnen

salute

Gateways

and

The Ruderman Family

Thank you for all you do!

61

Congratulations

to our friends

Marcia and Mort Ruderman

and their Family

Rhoda Sue & Henri Bertuch

UBS Private Wealth Management
proudly honors

The Ruderman Family
Making a difference in the life
of the Gateways Community

Susan Bordash

First Vice President—Investments

Private Wealth Advisor

Advisory & Brokerage Services

UBS Financial Services Inc.

Private Wealth Management

677 Washington Boulevard, 4th Floor

Stamford, CT 06901

203-719-2440

susan.bordash@ubs.com

www.ubs.com/fa/susanbordash

Wealth
Management



Private Wealth Management is a business unit within UBS Financial Services Inc. UBS Financial Services Inc. is a subsidiary of UBS AG. ©2009 UBS Financial Services Inc. All rights reserved. Wealth management services in the U.S. are provided by UBS Financial Services Inc., a registered broker-dealer offering securities, trading, brokerage, and related products and services. Member SIPC. Member FINRA. 7.11_PWM_Ad_3.875x6.75_Y20925_BorS

Congratulations & Best Wishes

to

The Ruderman Family

for their thoughtful and generous
philanthropy

Susan & David Samrick

*Education is not the filling of a pail,
but the lighting of a fire.*

-- William Butler Yeats

Congratulations to
the Ruderman family!

Your dedication to strengthening
faith through education
is truly an inspiration.

Love,
The Coakley family



Yasher Koach

to

Mort & Marcia Ruderman

and to their lovely family,

Jay & Shira,

Todd & Liz,

Sharon & Rony,

in recognition of the honor bestowed upon them by Gateways: Access to Jewish Education in appreciation of their lifelong commitment to the success and welfare of our Jewish Community as exemplified by their dedication to Jewish education.

from

Congregation Beth Israel of Malden
and its Board and Staff

Mazel Tov to the Ruderman Family!
We applaud your support
for Gateways

And a very special

Thank You

to

Arlene Remz
and the wonderful
Staff and Teachers

whose devotion to the children
served by Gateways
brings light and hope
to our Jewish Community

Marty Flusberg & Helen Tager-Flusberg

In honor of
Marion Green
and
the important work
of
Gateways

Jill & Stephen Karp

STRENGTHENING THE GATES, SUSTAINING THE FUTURE

MAZAL TOV
to the
RUDERMAN FAMILY

As you receive a well deserved honor
for your dedication to Jewish education

And your generous support of
the programs of

GATEWAYS

Our Best Wishes to Mort and Marcia

*Rabbi Shimon said "There are three crowns,
but the crown of a good name
surpasses them all"*

Harold Grinspoon and Diane Troderman

HAROLD GRINSPOON FOUNDATION





COMBINED JEWISH PHILANTHROPIES
congratulates

**Mort and Marcia Ruderman
and the Gateways family**

for their courage to change the nature
of Jewish education in Boston and
reach out to a long neglected and
precious part of our community based
on the Jewish value of *chesed*—loving
kindness.

MAY YOU GO
FROM STRENGTH TO STRENGTH.

Bradley M. Bloom, Board Chair

Barry Shrage, President

STRENGTHENING THE GATES, SUSTAINING THE FUTURE

We Honor and Thank
The Ruderman Family
for their extraordinary
support of Gateways, our
Jewish Day Schools and our
Jewish Community

Day School Education Commission
of the
Combined Jewish Philanthropies

Jay Rosenbaum & Lisa Wallack
Co-Chairs

Alan Oliff
Director

Elisa Deener-Agus, Nancy Kriegel
and Richard Schaye
Assistant Directors

71

Thank You to

The Ruderman Family

for their support and commitment

Mazel Tov
to
Arlene Remz

and the Gateways staff
for their continued success
in helping so many families

Erica & Jerry Silverman

When our wisdom is greater than our deed, what are we like?

A tree with many branches but few roots.

The wind will blow and uproot it and throw it down,
as it is said (Jeremiah 17:6):

*He will be like a bush in the desert
and not see when good comes, dwelling in the scorched
places of the desert, in a barren unpeopled land.*

But when our deeds are greater than our wisdom,
what are we like? A tree with few branches but many roots.
Were all the world's winds to come and whip it, they could not
budge it, as it is said (Jeremiah 17:8):

*He shall be like a tree planted near water,
that spreads out its roots near a stream; he shall not be afraid
when heat comes; his leaves will be green; in the year of drought
he shall have no care, and shall not cease to yield fruit.*

Pirkei Avot, 3:12

The prolific deeds of your family
exceed your wisdom.

Your wisdom endures because
that knowledge is rooted in life,
is reinforced by experience,
and therefore continues to live.

The Ruderman Family

has planted deep roots
so that Special Education programs
for Jewish children shall not cease to yield fruit.

We express our immense gratitude
for your deeds and generosity.

*The Rita J. and Stanley H. Kaplan Family Foundation
Nancy & Mark Belsky
Ms. Susan B. Kaplan*

As we pay tribute to the

Ruderman Family

**we thank them for their
continuing leadership
and partnership.**

**May we all find
inspiration from the
Rudermans, and
emulate their
spirit of giving.**

Derrek L. Shulman
Regional Director

Esta Gordon Epstein
Regional Board Chair

ANTI-DEFAMATION LEAGUE

NEW ENGLAND REGION

40 Court Street Boston, MA 02108

617.406.6300 | boston@adl.org



STRENGTHENING THE GATES, SUSTAINING THE FUTURE

What do you have to do
to make the world whole?

To let the oppressed go free,
To break off every yoke.
It is to share your bread with the hungry-

Then shall your light burst through like the dawn
And your healing spring up quickly;
Your Vindicator shall march before you,
The Presence of the Lord shall be your rear guard-

Then, when you call, the Lord will answer;
When you cry, He will say: Here I am.
If you banish the yoke from your midst-

And you offer your compassion to the hungry
And satisfy the famished creature –
Then shall your light shine in darkness....
Isaiah 58:6-10

75

Mort and Marcia:

You and your family show us
how to help those who need our help and
how to make the world whole.

Thank you.

Naomi & Jeff Stonberg

Yasher Koach
to all the
Gateways staff,
volunteers, parents and
supporters
for another year of
access to Jewish education
for all.

Robert & Rena Gray Fein

Mazel Tov and Todah Rabbah

to

Our Board Member

Sharon Shapiro and her Family

for their commitment and devotion
to children with special needs

and to

Arlene Remz

for her inspired and dynamic leadership
of

Gateways: Access to Jewish Education

The Gateways Board of Trustees

Erik Bittner, President

77

What an amazing family

We are so grateful
to have all of you
in our lives.

BRAVO!

Love,

Bernie & Carol Fortner
and Family

Yadira and Todd Patkin

with tremendous admiration
and appreciation recognize

Mort and Marcia Ruderman

for all of their great works
through the years.

79

Mazel Tov

Marcia and Mort,
Shira and Jay,
Sharon and Rony,
Elizabeth and Todd

May you all go
from strength to strength

With love and admiration
for your work on behalf of
Klal Yisroel

Rabbi Yossi & Layah Lipsker

Yaakov, Eliahu, Adina, Sheva,
and Batya Michali

and Everyone at the
Chabad of the North Shore

Marcia and Mort

*Your philanthropic achievements
have indeed set a wonderful example
for all of us to emulate.*

*We are extremely proud
to be your friends
for over forty years now!*

Congratulations to you and your family.

Love,

Sandy & Larry Polimeno



NORTHEASTERN UNIVERSITY SALUTES
MORT AND MARCIA FOR THIS
EXTRAORDINARY HONOR, AND FOR THEIR
EXCEPTIONAL COMMITMENT TO EXPANDING
LEARNING OPPORTUNITIES FOR THE NEXT
GENERATION OF GREAT LEADERS.

In partnership with the Ruderman family, Northeastern is building upon its distinctive advantage in experiential education and responding to the Jewish community's needs in leadership, service, and education. Mort and Marcia's vision for ever higher levels of excellence inspires our work as an international platform for Jewish Studies education and research in the 21st century.



STRENGTHENING THE GATES, SUSTAINING THE FUTURE

To
The Ruderman Family

Mazel Tov on this much deserved honor!

Your family has helped Gateways
become a national leader
in Jewish education for special children.

Your ongoing support has helped
to sustain the families whose lives
are touched by Gateways' work.

Your vision has helped to build
a national model.

May you all be blessed.

Cheri Fox

In Honor of

The Ruderman Family

With love and admiration

Beverly & Ben Weiner

Susan & Larry Weiner

Open wide the tent

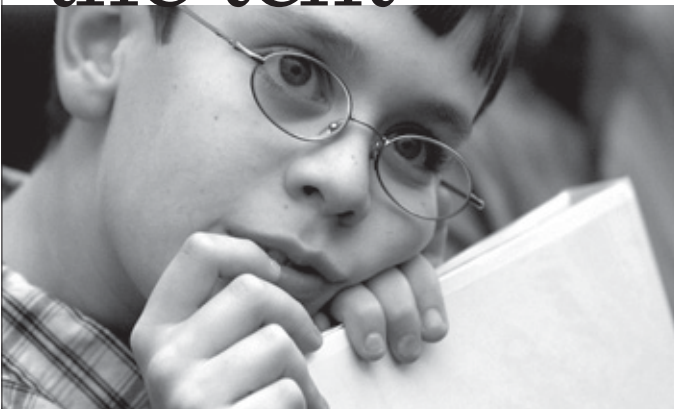

85

Every Jewish child deserves access to quality Jewish education. But students with special learning needs are all too often excluded from important Jewish rites of passage and educational opportunities.

For information

617-559-8610
admissions@
hebrewcollege.edu

Hebrew College's Center for Jewish Special Education is committed to training experts in Jewish special education who can meet the growing demand for services in Jewish educational settings.

Learn more about our graduate programs and courses in Jewish special education, including online study options.

Sandy Miller-Jacobs, Director of Jewish Special Education Programs

Scott Sokol, Bernard J. Korman Professor of Jewish Special Education

hebrewcollege.edu/sped



160 Herrick Road • Newton Centre, MA • 02459

Congratulations

to

Mort and Marcia

Sharon & Howard Rich

Marcia A. & Morton E. Ruderman
and Family

We Honor Them Today

*On every other day,
These fine people
Honor each of us -
Institution and individual -
By their friendship.*

87

Penny & Todd Cobey

In Honor of
the
Families of Gateways

Marion & Larry Green

STRENGTHENING THE GATES, SUSTAINING THE FUTURE

Kol HaKavod

to

Marcia and Mort Ruderman

For your vision

And to our Friend

Arlene Remz

and

The Wonderful Staff

of

Gateways

for making that vision come true

Amelia & Josh Katzen

89



is very proud to join with

Gateways

As they honor

The Ruderman Family

For their dedication and support of the
Jewish community

Riemer & Braunstein LLP

Three Center Plaza, Boston, MA 02108

BOSTON NEW YORK CHICAGO BURLINGTON

www.riemerlaw.com

STRENGTHENING THE GATES, SUSTAINING THE FUTURE

Many thanks to

The Ruderman Family
for their caring leadership
to help children in need

and to

Rachel Chafetz

for her devotion to
moving the wonderful work
of Gateways forward.

Ellen & Richard Calmas

Congratulations
to
The Ruderman Family

and

Best Wishes
for continued success
to
Gateways

Jerome & Sharon Smith

All of us at

Consolidated Real Estate Services

CRES, LLC

proudly salute

The Ruderman Family

Mazel Tov!

93

Paula & David Stone
Marcie & Bob Stone
Janice & Rick Forrest
Dawn & Bill Pierce
Phyllis & Jerry LeTourneau
David Joyner

Congratulations and Best Wishes

to

The Rudermans

and

Gateways

The Daceys

STRENGTHENING THE GATES, SUSTAINING THE FUTURE

מזל טוב
משפחת רודרמן
באהבה
משפחת פינקל

Mazel Tov
to the
Ruderman Family

With love,
The Finkel Family

"זה לא המקום המציינת את האיש
"אך הוא האיש המציינת את מקום"

*It is not the place that honors the person,
but it is the person that honors the place.*

תלמוד: Taanis 21b

On behalf of ourselves and *Hebrew at the Center*,
we want to express our profound respect and appreciation

to

**Gateways and the Ruderman Family
Marcia and Mort, Jay and Shira, Sharon and Rony,
and Todd and Elizabeth**

for their visionary leadership and ongoing commitment to
addressing the educational needs of the
Greater Boston Jewish community.

We also join Gateways in honoring
an outstanding JCDS teacher
Eliana Lipsky
Recipient of the 2009 Samuel A. Nemzoff Book Prize.

Arnee R. and Walter A. Winshall

Thank you
Ruderman Family
for your gracious and generous
support of our Gateways Family

With Love
Sara & Bob Dickman

*We honor
and extend our greatest appreciation to*

*Mort & Marcia
Jay & Shira
Sharon & Romy
Todd & Liz*

for all their philanthropic efforts

*Michael Leavitt
Windlass LLC*

YASHER KOACH
to
The Ruderman Family
and
The Gateways Community

Mady & Bruce Donoff

99

To Our Very
Special Friends

A well-deserved honor!

Love,

Judy & Ira Rosenberg

Yasher Koach

to

The Ruderman Family

and

Gateways

Betsy & Edward Jacobs

101

It gives us great pleasure
to honor
The Ruderman Family
for their devotion
and ongoing support
to this most worthy cause.

The Rivollier Family

To
The Ruderman Family
Thank you for your vision,
your energy
and all that you do
on behalf of our community.

103

Alyssa & Jay Rosenbaum

To Honor

Todd and Liz Ruderman

and their Family

*for their extraordinary support
and commitment
to Jewish and Special Needs
Education for children.*

With love from Miami,

David Schaecter & Sydney Carpel

A well-deserved tribute
to our old friends
Mort and Marcia

105

Marlene & Jerry Goldstein

*To Mort and Marcia Ruderman
and Family*

You are an exemplary group
dedicated to helping those in need.

Seeing the many charitable activities
that have become such an important
part of your lives over the years
has provided all of us
with ideal role models to emulate.

Wishing you the best,

Larry & Marilyn Liederman

U.S. TRUST 

Bank of America Private Wealth Management

We are proud
to support Gateways
and congratulate
our friends,
The Ruderman Family.



U.S. Trust, Bank of America Private Wealth Management operates through Bank of America, N.A. and other subsidiaries of Bank of America Corporation.

Bank of America, N.A., Member FDIC.

© 2009 Bank of America Corporation. All rights reserved. UST-161



WINSTON FLOWERS®
SINCE 1944

Winston Flowers proudly supports

GATEWAYS

Thank you for all your
hard work and dedication
throughout the community

winstonflowers.com

| 1 • 800 • 457 • 4901

STRENGTHENING THE GATES, SUSTAINING THE FUTURE

In honor of

The Ruderman Family

Marcia Stone

109

*The best conductors reach beyond the notes
to the magic in the players.*

In Honor of

Arlene Remz

For encouraging us
every step of the way
to make beautiful music together

The Staff of Gateways

STRENGTHENING THE GATES, SUSTAINING THE FUTURE

With great appreciation to

Mort and Marcia

Jay and Shira

Sharon and Rony

Todd and Liz

for enabling Gateways

to dream

to grow

and to soar

Arlene & Sandy Remz

111

Thanks for everything
you do

Grace & Scott Offen

STRENGTHENING THE GATES, SUSTAINING THE FUTURE

Congratulations
to a
Deserving Family

*Naomi & Dr. Howard Gardner
Sheila & Robert Goldstein*

113

We join Gateways in honoring
The Ruderman Family

We are inspired by your determination
to ensure that the educational needs
of each and every Jewish child are met

We are deeply grateful
for your ongoing support
of Maimonides School

Rabbi David Shapiro
Rosh Yeshiva

Jeffrey Swartz
Chair, Board of Directors

Naty Katz
Executive Director

רמבם Maimonides School

Congratulations
to the Ruderman Family

and

Thank You

Gateways for your contribution to
the community

מחיל לחיל

May you continue to go from strength to strength

Elizabeth Jick
Board President

Rabbi Marc Baker
Head of School

115

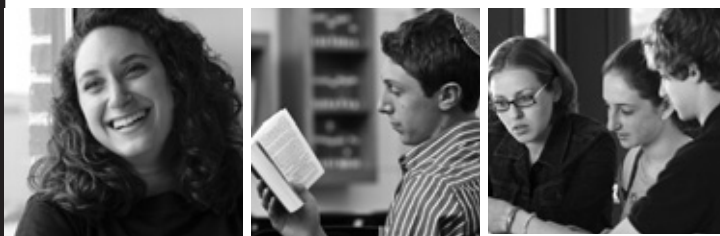

GANN ACADEMY



333 Forest Street, Waltham, MA • 781-642-6800
www.gannacademy.org

SWEET SOUNDS 2009 • HONORING THE RUDERMAN FAMILY



עולם חסד יבנה

With deep appreciation and admiration,
the
Board of Directors
and
Hanhalah
of
Bais Yaakov of Boston

would like to extend a
special mazal tov to

the Ruderman Family
for building a world of good and giving
that fosters the growth of each child.

*Thank you for realizing your vision that all Jewish children
receive the Jewish education they deserve.*

A tremendous *hakaras hatov* to
Arlene Remz, Sue Schweber, and Julie Gordon,
of Gateways
for Educating Our Educators
and helping our students.

We look forward to working with you over the coming years.

*Rabbi Tsvi Y. Levin, principal
Dr. David Soll, president
Mrs. Brendy Siev, director of general studies
Mrs. Ellen Chajes, director of development*

EMBRACING OUR DIFFERENCES

כיבוד ההבדלים



Each member of the Ruderman family
has guided us along the path
of understanding the world around us,
the children around us,
and the future of the Jewish people
beginning in our day schools.

117

**We honor the Ruderman family with deep love
and deep respect.**

*Jane Taubefeld Cohen and the entire community
of the South Area Solomon Schechter Day School.*



One Commerce Way • Norwood • MA • 02062 •
Tel. (781) 769-5555 • Fax (781) 769-5553

• www.sassds.org •

תלמוד תורה כנגד כולם

Jewish education is equal
to all the other mitzvot

Mishnah Pei-ab 1:1

Congratulations to

The Ruderman Family

on their commitment to
Jewish Education and Special Needs
in the Greater Boston Community

Kol HaKavod to

Arlene Remz
and the Gateways Community

for enriching the lives
of all of our children

Michelle & Marc Gary

כל הכבוד
Mort and Marcia
and the entire Ruderman Family
for all you do in support of
Jewish education

באורך נראה-אור

Michael Strauss

119

To the Gateways Staff and Therapists
and the Ruderman Family

This



is only possible because of

You

With sincere gratitude,
The Ellenbogen Family

Best Wishes from



Boston Area Reform Jewish Day School

15 Walnut Park, Newton, MA 02458 • 617-969-4444 • www.rashi.org

*Moving in 2010 to our new campus
on the Needham/Dedham line!*



We salute Gateways and
the Ruderman Family for
keeping our community
strong by providing Jewish
education for all.

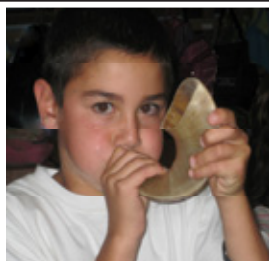

Head of School: Carolyn Keller
President: Donald M. Bloch
Founding Chair: Renée Finn

MetroWest Jewish Day School
Education for Life

P: 508.620.5554 W: <http://www.mwjds.org>



**Solomon
Schechter
Day School
of Greater
Boston**

We join in honoring
**Gateways and the
Ruderman Family**

for all you do for
Jewish education.



Yael Miller, *President*
Arnold Zar-Kessler, *Head of School*
60 Stein Circle ■ 125 Wells Avenue
Newton, MA 02459 ■ 617-964-7765
www.sdsboston.org



**The New England Hebrew Academy
joins the Greater Boston Jewish Community
in extending our sincere gratitude to
Gateways
for the invaluable services
they are providing for all of our children.
May you go from strength to strength.**

Sweet Sounds

AN AFTERNOON OF JAZZ & CHOCOLATE

Yasher Koach to the Ruderman Family

from your Cohen Hillel Academy Family.

Dedicated to engaging minds and inspiring for life.

Your commitment to ensuring a
Jewish education for all is truly inspirational.

COHEN HILLEL ACADEMY

Six Community Road, Marblehead, MA 01945 · 781.639.2880 · www.cohenhillel.org

123

Mazal Tov מזל טוב

The Ruderman Family

on this well-deserved honor

May you continue to go
from strength to strength. מחיל לחיל

PEJE

PARTNERSHIP FOR
EXCELLENCE
IN JEWISH EDUCATION

Jewish Day Schools עתידנו Our Future

Sweet Sounds
AN AFTERNOON OF JAZZ & CHOCOLATE

Congratulations to the Rudermans

A Great Family

**Rabbi Moshe D. Wilhelm, Menahel
Mesivta High School**



In Honor of The Ruderman Family

Gateways has made a profound impact on the children of our school. This is a well deserved recognition of your ongoing support of Jewish Education for all Jewish children.

With gratitude and admiration,
The Torah Academy Board of Directors
Mr. Neal Shanske, President
Rabbi Shmuel Ochs, Menahel
Ms. Lisa Scott, Secular Studies Principal &
Director of Student Services



Boston's Jewish Community Day School
בית ספר יהודי-קהילתי, בוסטון

A K- 8 Jewish day school serving children from families across a wide spectrum of Jewish beliefs and practices

A joyful learning environment with strong academics and with Hebrew and English throughout the day

תוכנית לימודים חדשנית
שילוב של כל זרמי היהדות
אנגלית ועברית לאורך היום

Congratulations to Gateways for all the wonderful work you do.

Congratulations also to the Ruderman Family and to JCDS teacher Eliana Lipsky for being honored at today's special event.

יישר כוחכם!



For information, please contact Helen Quint, Director of Admissions and Community Outreach at HelenQ@jcdsboston.org or 617-972-1733 x205
57 Stanley Avenue, Watertown, MA 02472 • www.jcdsboston.org

125

STRJAR HEBREW ACADEMY

A Modern Orthodox day school in south-area Boston,
serving toddlers through grade 6.

***We thank the Ruderman Family for
their commitment to Jewish education
and for their continued generosity.***

***We stand with Gateways in their
mission to enable every Jewish child
to receive a Jewish education.***

www.striarhebrew.org

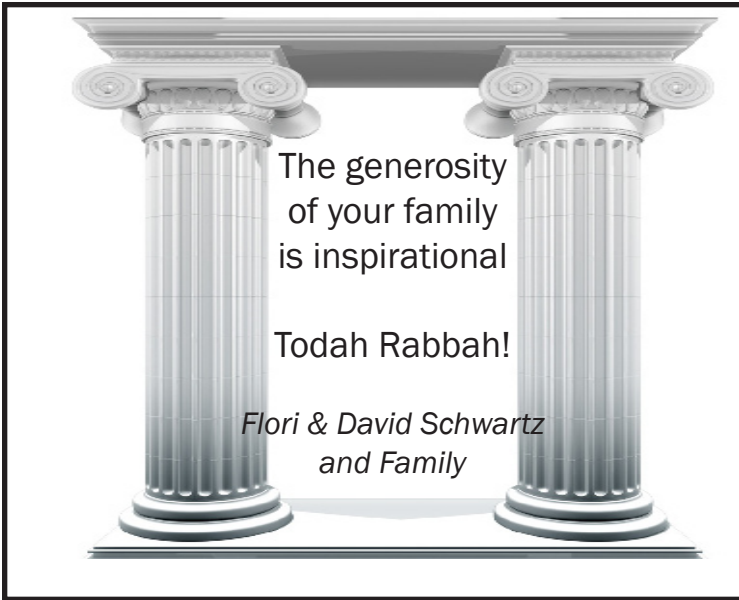

In honor of

Jennifer and Erik Bittner

and friends who launched the ship that
has carried so many children on
this remarkable voyage!

Jean & Sol Berg

*In honor of the Ruderman Family
and the important work of Gateways*

Best wishes for much success!

*Rabbi Chaim & Sara Wolosow
Chabad of Sharon*

127

מעשי אבות סימן לבנים

The deeds of the parents are an example for the children

and

The Ruderman Family is a model for us all.

Congratulations!

*Marsha & Marc Slotnick
Debbie & Larry Garner*

Thank you to all our friends,
colleagues, and the Greater Boston
Jewish community

Who have all brought Gateways
so far in 10 years!

Jennifer & Erik Bittner

To my wonderful friend

Rachel

who inspires all of us
with her non-stop dedication and hard work.

With love,

Shoshana & Ross Anapolle

Thank you
to the Staff and volunteers
of Gateways
for your wonderful work.

Julie & Anthony Goschalk

129

"וכל מי שעוסקים בצרכי ציבור באמונה, הקב"ה ישלם שכרם" (שבת ס"א)
"And all those who are involved faithfully in the needs of the community- Hashem will pay their reward" (Shabbat Prayers)

It is with great *Simchah* and heartfelt appreciation that we wish a hearty Mazel Tov to

THE RUDERMAN FAMILY

Your investment, involvement and support of Jewish communal matters have helped countless of Jews have the opportunity to learn about, experience and enjoy the beauty and blessing of Jewish life.

On behalf of the hundreds of Jewish teenagers who we've been privileged to connect with through your support, It's a true honor to have you as partners in

Inspiring the Jewish Future.

Rabbi Shmuel Miller – *Regional Director*



In Honor of
Marcia and Mort Ruderman

Barbara & Leo Karas

In honor of
The Ruderman Family
and our dear NILBA
Eliana Lipsky

With love,
Naomi & Carl Lopkin
Jenny & Ron, Rebecca & Benjy,
Annie & Avner, Nichole & Jon
and the Gang



Hebrew
SeniorLife

*Hebrew SeniorLife congratulates
the Ruderman Family and Gateways
on their wonderful work
in the community*

1200 Centre Street, Boston, MA 02131
617-363-8000
www.hebrewseniorlife.org

131

Kol Hakavod

To all the staff at Gateways!

Kol Tov,

Alex Mufson & Family

Brandeis University

Fisher-Bernstein Institute
for Jewish Philanthropy and Leadership

Development at the Core

CREATING A FUNDRAISING CULTURE



The Fisher-Bernstein Institute congratulates
Gateways and Mort and Marcia Ruderman
for their outstanding efforts on behalf of children with special
needs and Jewish education

NEWTON ROOFING

WWW.NEWTONROOFING.COM

- Asphalt Shingles
- Repairs & Re-roofing
- Rubber Roofing
- Custom Copper Work
- Gutters & Downspouts
- Emergency Repairs
- Senior Citizen Discounts
- NEW** Customer Referral Program

"Very professional, courteous and neat... We always recommend Newton Roofing whenever a roofing issue enters the conversation."
-Chuck Kamar, Wellesley.-

Company Pledge:

617-244-9901

- ✓ We will call you back on the same day
- ✓ Manufacturer trained installers ensure correct installations
- ✓ First class professionalism and clean-up
- ✓ Most roofs completed in one day

Serving the
Newton
Community for
over 20 Years.

Free Estimates

Fully Insured

Competitive Prices.



Sweet Sounds
AN AFTERNOON OF JAZZ & CHOCOLATE

Federation for Children with Special Needs

Informing, educating empowering families

Congratulations, Gateways.

*We wish you
continued success.*

1135 Tremont Street, Suite 420 | Boston, MA 02120
Phone: 617-236-7210 | Toll free in MA: 800-331-0688
fcsninfo@fcsn.org | www.fcsn.org



133

**The Kaitz Family and
The National Lumber Family of Companies**

**NATIONAL
Lumber**



**RELIABLE
TRUSS**

**KITCHEN
| VIEWS |**

**NM NATIONAL
MILLWORK**

**Pro
INSULATORS**

Proud Supporters of Gateways

So much more than lumber . . . materials & services for builders
and homeowners since 1934.

1.800.370.WOOD national-lumber.com/community

MA: NEWTON • MANSFIELD • NEW BEDFORD • BERLIN • SALEM • GARDNER | NH: BOSCAWEN

Sweet Sounds
AN AFTERNOON OF JAZZ & CHOCOLATE

We congratulate
The Ruderman Family
for their most generous support
of Jewish Education

Michael & Linda Frieze

Mazel Tov
to
The Rudermans
for leading the way in
Jewish Education

Margaret Albright & Robert Krauss

*In honor, appreciation and
admiration of*

The Ruderman Family

*Your friends,
Miriam & Steve Spear
Hannah, Eve and Jesse*

Congratulations

to

The Ruderman Family

and to

Gateways

Yehudit & Herman Swartz

135

Mazel Tov to the Ruderman Family

*Your philanthropy towards Jewish Education
has spanned the generations
and made a difference in Boston and beyond.*

Yasher Koach!

Marcia & Alan Leifer

The Staff and Governing Board of the
Jewish Community Centers of Greater Boston

Salute our partner and new neighbor

Gateways

For their many contributions to the
vibrancy of Jewish life in our community.

Jonathan Samen, *Chair*

Mark Sokoll, *President/CEO*

Our doors and hearts are open to everyone.

jccgb.org • 617-558-6500

JCC
BOSTON



cjp
PARTNERSHIP

Sweet Sounds

AN AFTERNOON OF JAZZ & CHOCOLATE

Find help. Find answers. Find hope.



Jewish Family & Children's Service salutes Gateways
and the Ruderman Family for their dedication to
Jewish education for all children.

Caring for Generations
JF&CS
Jewish Family & Children's Service

For more information, please call 781-647-JFCS (5327)
or visit our website: jfcsboston.org

137

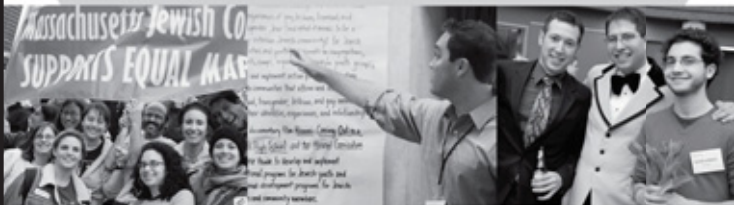

**Working for the full inclusion of gay, lesbian,
bisexual, and transgender Jews in Jewish life**

www.keshetonline.org | 617.524.9227

Sweet Sounds
AN AFTERNOON OF JAZZ & CHOCOLATE

JEWISH NATIONAL FUND
WISHES MAZEL TOV AND YASHER KOACH
TO THE INSPIRING & DEDICATED
RUDERMAN FAMILY



With love,
Russell Robinson
Sharon Freedman
Colonel (Res) Sharon Davidovich
& the Entire JNF Family



FORESTRY • WATER • COMMUNITY DEVELOPMENT • SECURITY
EDUCATION • RESEARCH • TOURISM & RECREATION • ECOLOGY



JNF, for
ISRAEL
forever.

To The Ruderman Family

*It is not what one says, but rather what one does,
that makes all the difference in the world.*

Pirkei Avot 1:17

Your dedication to the goals of *Tzedakah*
and *Tikkun Olam* is an inspiration to us all.

Congratulations on a well-deserved honor.

Abbie Statsky-Frank & Scott Frank

*Prayer removes our disabilities...
and we are all in fellowship with G-d.*

*Mazel Tov
to all the Rudermans*

Dotty & Richard Tatelman

139

With great appreciation for
The Rudermans
and all those who have opened
the Gates.

The Clergy of Temple Israel, Boston

Rabbi Ronne Friedman

Rabbi Elaine S. Zecher

Rabbi Jeremy S. Morrison

Rabbi Stephanie D. Kolin

Rabbi Bernard H. Mehlman

Cantor Roy B. Einhorn

Mazel Tov
to
Mort and Marcia
and the Ruderman Family

Liz & Neil Donnenfeld

*In honor of
The Ruderman Family*

*May you continue to go
from strength to strength
in support of Gateways*

Roni & Robert Y. Pick

With Pleasure and Pride
We Honor Our Daughter

Arlene Remz
Executive Director of Gateways

*Leona & Jordan Rosenkrantz
Maxine Cohen*

141

Gala Concert to celebrate our 50th Anniversary!



DEBBIE FRIEDMAN
LIVE IN CONCERT

Saturday, November 14, 2009 at 8:00 PM

at Congregation Sha'aray Shalom, Hingham

Ticket prices starting at \$54. Call now to reserve your tickets.

781-749-8103



**Rabbi Shira H. Joseph
Cantor Steven I. Weiss**

**1112 Main Street
Hingham, MA 02043**

**781-749-8103
www.shaaray.org**

In Appreciation

of

Arlene, Jan and Sarah and
the wonderful Teachers
and Staff of Gateways.

The Alkon Finkelstein
Family

Mazel Tov

to

The Ruderman Family
for this well-deserved honor.
Our community is forever
changed because of your
vision, passion and support.

With gratitude,

The Deener-Agus Family



With deep respect,
we honor
The Ruderman Family
as shining lights
for our community.

Jane Taubenfeld Cohen
& David Cohen

*For all you do
for the
Jewish Community,
we thank you.*

Betty Brudnick & Family

Thank you
for all you do
for Jewish Education

Toby & Carl Sloane

In Honor of

The Ruderman Family

Barry & Ellie Shrage



Marcia and Mort,
You lead and you inspire.
Mazel Tov!

*Carolyn Perlow
Linda & David Greenseid*



*Mazel Tov to
The Ruderman Family
and Gateways,
great partners in our work
serving young people with
special needs.*

*The Tikvah Program
of Camp Ramah in New England*

THE BETH ISRAEL
DEACONESS
MEDICAL CENTER
COMMUNITY
PROUDLY RECOGNIZES

THE RUDERMAN FAMILY
FOR THEIR TREMENDOUS
GENEROSITY,
PASSION AND ENERGY
TO OUR COMMUNITY.

Dearest
MARCIA & MORT

With praise to God
for imbuing you & your family with
Ruach HaKodesh

We joyfully thank you
for partnering with Him as
“**OUR STRENGTH & OUR SONG!**”

With abiding admiration and love,

Myrna & Cantor Steven Dress

Best Wishes

Torra Development, LLC

Nick Torra
Beverly, MA

978-998-6774
TorraDevelopment@verizon.net

Yasher Koach

To The Rudermans

&

Gateways

For making a difference
In our Jewish Community

Judy & Jason Chudnofsky

Mazel Tov

To my Good Friends

Mort & Marcia
and Family

on a
well-deserved honor

George Kittredge

We are proud
to support
Gateways.

Lynne & Stuart Elfland

145

MICHAEL HERTZ
FINANCIAL SPECIALIST
(781) 292-3246

mhertz@bulfinchgroup.com

Personal & Business Financial Services

- Life Insurance
- Disability Insurance
- Long-Term Care Insurance
- Medical Insurance
- Employee Benefits
- Special Needs Planning
- College Planning
- Retirement Planning

Securities products and services are offered through PAS, a registered broker/dealer. Life insurance offered through The Bulfinch Group Insurance Agency, LLC, an affiliate of the Bulfinch Group, LLC. The Bulfinch Group, LLC is not licensed to sell insurance. Disability income insurance underwritten and issued by Berkshire Life Insurance Company of America, Pittsfield, MA, a wholly owned stock subsidiary of The Guardian Life Insurance Company of America, New York, NY.
PAS is a member FINRA, SIPC.

*If a child can't learn
the way we teach,
maybe we should teach
the way she'll learn.*

Best wishes
to the Rudermans.

Michele & Richard Sher

Sweet Sounds

AN AFTERNOON OF JAZZ & CHOCOLATE

In honor of our friends

Sharon, Rony, Ella,
Noam & Hadas Shapiro

Joyce, Jeremy, & Sarah
Wertheimer

כל הכבוד

to

The Ruderman Family

and to

Gateways

Ronda & Josh Jacobson



The Ruderman Family

Wonderful friends and
inspiring leaders

Love,
The Neiterman Family

Congratulations

Gateways

Diane & Robert Jaye

In Honor of

The Ruderman Family

Richard & Dotty Tatelman

Mazel Tov

to

The Ruderman Family

With Much Appreciation,

*Danya Handelsman &
Jed Shugerman*

147

Mazel Tov

to the

Ruderman Family

Phyllis & Moshe Shapiro

Mort and Marcia

People like you
make this a better
world for all of us.

I will be
forever grateful.

Leila G. Noveletsky

IN HONOR OF
THE RUDERMAN FAMILY
BY
THE ABRAHAM PATT
A" H MEMORIAL SPECIAL
EDUCATION FUND
&
THE SARAH PATT A" H
MEMORIAL SCHOLARSHIP
FUND

Best Wishes
To an unbelievable family
doing unbelievable things

The Lipsky & Gerson Families
*Myrna & Bob
Dayle, Jon & Alanna
Cheryl, Rob, Joshua & Jeffrey*

*Your family has had
such a positive impact
on the lives of so many.
We are honored
to be your friends.*

*From our family
to your family,
Mazel Tov!*

Janice & Sander Poritzky

Best Wishes
for
Continued Success

Maria Ponsillo
&
Arthur Rabinowitz

V'shenantam l'vanecha

We are so very proud of you, Eliana!

Love, Mom & Dad

To The Ruderman Family, your contribution and dedication
to the Boston Jewish Community is immeasurable.

We are honored to call you our friends.

Poly & Eli Neusner

The Russian Community and

We thank you for all your *mitzvot*.

Barbara & Dan Palant

Thank you to Gateways for opening
the door for our children.

Laurie & Paul Gershkowitz

Thanks to Gateways for making a difference
in the lives of so many families, including ours.

Lori Barnet & Jeffrey Savit

Congratulations to Gateways on the fine work you
are doing. Keep it up!

Debbie & Rick Mikels

May Gateways and all its supporters
continue to go from strength to strength.

Esther Kletter & David Phillips

In Honor of the Rudermans,
Great role models, community leaders and special friends.

Leora Joseph & Dr. Mike Wechsler

Kol Hakavod to Gateways for all that you do!

Rabbi Thomas Alpert & Eileen Hagerty

The Resnic Families

Yasher Koach to Gateways for the important work you do!

Trudy & Barry Karger

Kol HaKavod!

The Raders

*Mazel Tov & Best Wishes to the Rudermans.
Barbara & Bertil Wolf*

*Mazel Tov to the Rudermans and the Shapiros!
Love, The Skolnicks
Jennifer & Jason, Sarah Rose, Ariel and Liat*

On this special occasion and every day, I'm wishing you a heart that's filled with joy and a life filled with health and happiness.
Love, Irene Jortner

Best wishes to the entire Gateways team for your wonderful work. May you all continue to go from strength to strength.
Arnee & Cantor Lorel Zar-Kessler

*Mazel Tov to the Ruderman Family.
Thank you for all that you do for our community.
Rabbi Nisson Dov & Tamar Miller*

Best Wishes for Gateways' continued success. Many thanks to The Ruderman Family for their vision and commitment to such an important organization.
Carrie Fuchs & Gary Girzon

Torra Development, LLC
Nick Torra, *Estimator*
torradevelopment@verizon.net 978-998-6774

Shirley & Howard Rosenfeld and Family

Best wishes to the Ruderman family for all the charitable work on behalf of Gateways and the Jewish Community.
Camille & Mark Bressler

In honor of the enduring contribution of
Dr. Helen Tager-Flusberg.
Drs. Kinda & Teo Dagi

Debbie Dworkin & Daughters

Our congratulations and gratitude for all you do.
Rosalind & Mervin Gray

Thank you for all Gateways does to improve
the quality of life for ALL our children.
Nancy K. Kaufman, Jewish Community Relations Council

*Mazel Tov and Best Wishes,
Shawn, Igo, Ilana & A.Z. Krebs*

In honor of the Ruderman Family
for their efforts to enhance the lives of others.
Eileen & Jerry Kramer

Thanks for fulfilling such an important role
in the Boston Jewish community!
Judi Roth

In loving memory of Yossi Vaknin.
Nurit & Gil Rapaport

Mazal Tov to the Rudermans on this deserved honor,
and to Arlene and the Gateways Team for all you do.
Rabbi Josh & Judy Elkin

Yasher Koach to the Ruderman Family. Your generosity and
vision have strengthened our Jewish community.
The Olsberg Family

Greetings from Sybil & Steve Levisohn

Congratulations to the Ruderman Family.
Phyllis Hammer

Yasher Koach, Gateways, for your wonderful work!
Trudy & Barry Karger

In honor of The Ruderman Family
for their tremendous support of Jewish Education.
Sruli & Cheryl Feuerstein

*Who is wise? He who learns from all people...
From all those who taught me I gained understanding (Psalms 119:99)*
Kol Hakavod to The Ruderman Family for their extraordinary
commitment and contributions to Jewish Education.
Love, Elana, Bradley, Eytan & Rebecca Saenger

Our Supporters

Gateways expresses its gratitude to the generous donors
who graciously made gifts to
The Campaign for Gateways:
Strengthening the Gates, Sustaining the Future,
as well as to this year's Annual Fund
which includes Sweet Sounds.

An asterisk () indicates individuals and foundations
who have made multi-year commitments.*

Sustainers (\$50,000+)

Anonymous*
Rachel & Larry Chafetz*
Roberta & Irwin Chafetz*
Leslie & Alan Crane
Joan & Theodore Cutler*
Bryna Litchman & Arthur J. Epstein
Diane & Mark Goldman*
Robyn Belek &
Lawrence Gottesdiener*
Klarman Family Foundation*
Robert Korff*
Elizabeth & George Krupp*
Yasmin & Oren Lukatz*
Christina & Philip Pastan*
Wendy & John Pereira*
Joan & Steve Rosenthal*
Elizabeth & Todd Ruderman*
Shira & Jay Ruderman*
The Ruderman Family Foundation*
Sharon & Rony Shapiro*
Eileen & A. Raymond Tye
Family Foundation*

Benefactors (\$10,000+)

Anonymous*
Ruth Nemzoff & Harris Berman*
Federal Street Advisors

Rosalind Gorin
Jim Joseph Foundation
Judi & Douglas Krupp*
Amy Parsons*
Bruce Percalay
Jill & Mitch Roberts*
Nancy & Edward Roberts

Mentors (\$5,000+)

Allyson & Ed DeNoble
Eastern Bank
Florence Family Foundation
Catharyn & Michael Gildesgame
State Street Bank
Summit Partners
Charles A. Walsh III
Lois Silverman & James Yashar

Keepers of the Gate (\$1,800+)

Anonymous
Arlene Bernstein
Rhoda Sue & Henri Bertuch
Emilia Black
Joyce & Michael Bohnen
Joan & Robert Bramson
Louise & David Citron

Ruth Coakley & Family
 Cong. Beth Israel, Malden
 Dorit Harverd & Richard Dale
 Margot & Jonathan Davis
 Joni & Rodney Falk
 Lisa Rosenbaum & Ron Fisher
 Helen Tager-Flusberg & Martin Flusberg*

Li & Paul Gass
 Pat & Al Girard
 Harriett & Ralph Kaplan
 Jill & Stephen Karp
 Cynthia & William Marcus
 Rabbi Suzanne & Andrew Offit
 Susan & David Samrick
 Anne & Robert Selby
 Debbie & Neal Shalom
 Gilda & Alfred Slifka
 Helen Tager-Flusberg
 & Martin Flusberg*

Patrons (\$1,000+)

Alison & Barry Braunstein
 Ellen & Richard Calmas
 Penny & Todd Cobey
 Consolidated Real Estate Services, LLC
 Beth & Brian Dacey
 Sara & Robert Dickman
 Mady & Bruce Donoff
 Rena Gray Fein & Robbie Fein
 Fine Family Charitable Foundation
 Debra & Robert Finkel
 Cheri Fox
 Gann Academy
 Michelle & Mark Gary
 Kimberly & Robert Gatof
 Marlene & Jerry Goldstein
 Marion & Larry Green
 Harold Grinspoon Foundation

Caryn Navy & David Holladay
 Betsy & Edward Jacobs
 Carol & Bernard Jortner
 Rita J. & Stanley H. Kaplan
 Family Foundation
 Amelia & Joshua Katzen
 Robert Israel Lappin
 Michael Leavitt
 Marilyn & Larry Liederman
 Northeastern University
 Grace & Scott Offen
 Yadira & Todd Patkin
 Sandy & Larry Polimeno
 Arlene & Sandy Remz
 Sharon & Howard Rich
 Mary & Lee Rivollier
 Alyssa Wiener & Jay Rosenbaum
 Judith & Ira Rosenberg
 Sydney Carpel & David Schaecter
 Erica & Jerry Silverman
 Sharon & Jerome Smith
 Naomi & Jeff Stonberg
 Marcia Stone
 Michael Strauss
 UST Bank of America
 Lisa & Neil Wallack
 Fiona Mudge-Weisman
 & Evan Weisman
 Arnee R. & Walter A. Winshall

Leaders (\$500+)

Shoshana & Ross Anapolle
 Jean & Sol Berg
 Susan Bordash
 Sara & Stephen Brown
 Ellen & Samuel Chajes
 Combined Jewish Philanthropies
 Liz & Neal Donnenfeld
 Ruth & Gene Fax

Renee & Steve Finn
Abby Statsky-Frank & Scott Frank
Linda & Michael Frieze
Naomi & Howard Gardner
Sheila & Robert Goldstein
Julie & Anthony Goschalk
Andrew Gosman
Julie & Michael Hertz
Jewish Family & Children's Services
Constance & William Kantar
Barbara & Leo Karas
Margaret Albright & Robert Krauss
Marcia & Alan Leifer
Lisa & Ethan Lerner
Rabbi Yossi & Layah Lipsker
Naomi & Carl Lopkin
Maimonides School
Dorie Alexander Mufson
& Michael Mufson
National Lumber Company
Newton Roofing Company
Roni & Robert Pick
Leona & Jordan Rosenkrantz
Susan & Jim Rudolph
Flori & David Schwartz
Karen & Steve Sisselman
Marsha & Marc Slotnick
South Area Solomon Schechter
Day School
Miriam & Steven Spear
Yehudit & Herman Swartz
Dorothy & Richard Tatelman
Temple Israel, Boston
Torah Academy
UBS Private Wealth Management
Beverly & Benjamin Weiner
Susan & Lawrence Weiner

Chai (\$360+)

Elisa Deener-Agus & Michael Agus
Beth Israel Deaconess Medical Center
Betty Brudnick
Jane Taubenfeld Cohen & David Cohen
Myrna & Cantor Steven Dress
Lynne & Stuart Elffand
Rachel Goldstein & James Elkind
Debbie & Hershel Ellenbogen
Michelle Alkon & Mark Finkelstein
Cantor Steven Weiss
& Stephanie Gertz
Janet & Eric Giesser
Ronda & Joshua Jacobson
Diane & Robert Jaye
George Kittredge
Newton Centre Minyan
Judith Neiterman
Leila Noveletsky
Martin Patt
Janice & Sander Poritzky
Maria Ponsillo & Arthur Rabinowitz
Lori Barnet & Jeffrey Savit
Michele & Richard Sher
Danya Handelsman & Jed Shugeman
Andrea & Charles Simonson
Toby & Carl Sloane
Laurie & Paul Gershkowitz
Joyce & Jeremy Wertheimer

Supporters (\$250+)

Eileen Hegarty & Rabbi Thomas Alpert
Jennifer & Erik Bittner
Julia Greenstein & Paul Bleicher
Lois & Mickey Cail
Miriam May & Shaye J. D. Cohen
Zelda & Elkan Gamzu
Tricia & Michael Girard
Carrie Fuchs & Gary Girzon

Janet & Mark Gottesman
 Rosalind & Mervin Gray
 Phyllis Hammer
 Hebrew Senior Life
 Susan & Frederic Jacobs
 JCDS, Boston's Jewish Community
 Day School
 Irene Jortner
 Trudy & Barry Karger
 Eileen & Jerry Kramer
 Sybil & Steve Levisohn
 Laura Martzell Interior Design
 Poly & Eli Neusner
 New England Region NCSY
 Marla & Simon Olsberg
 Sandra & Don Perrin
 Gil & Nurit Rapaport
 Susan & Steven Rosenzweig
 Judi Roth
 Jan & Steve Schwartz
 Sue & William Schweber
 Karen & Eddie Shammay
 Miriam Sheftel
 Jennifer & Jason Skolnick
 Susan & James Snider
 Suzanne & Herbert Tobin
 Torra Development
 Barbara & Bertil Wolf
 Barbara Rosenblum Wolfe
 & Michael Wolfe
Friend (\$180+)
 Lynn & Sanford Auerbach
 Shelly Bazes-Bard & Rabbi Dov Bard
 Phyllis & Barry Berman
 Beth El Temple Center, Belmont
 Debra & Gerald Bickoff
 Black Family Charitable Foundation
 Nancy & Gary Brandeis

Camille & Mark Bressler
 Barbara Lapidus-Brown & Larry Brown
 Nancy Kriegel & Andrew Butler
 Yael Miller & Stuart Cole
 Cong. Mishkan Tefila, Newton
 Linda & Teo Dagi
 Anita & Sid David
 Development Corporation for Israel
 Rachel Herschenfeld & Aaron Deykin
 Suzanne & David Diamond
 Debbie Dworkin
 Ilana & Isaac Edry
 Shari Kleiner & Jacob Einhorn
 Terri & Solomon Eisenberg
 Fran & David Elovitz
 Beth & Marc Epstein
 Deborah & Marc Fogel
 Jan & Richard Forrest
 Vicki & David Gale
 Maria Benet & Joseph Geller
 Cheryl & Robert Gerson
 Doreen & Brian Girard
 Linda & Joel Goldberg
 Melissa & David Braverman-Goldstein
 Linda & Paul Greenseid
 Tammy Harris
 Lynne Havusha
 Helaine & James Hazlett
 Marcia Glassman-Jaffe & Mark Jaffe
 Jewish Community Relations Council
 Leslie & Alan Kaplan
 Jodi Hoffman & Amir Karger
 Jenni & Matt King
 Devorah & Josh Kosowsky
 Sharon & Igo Krebs
 Ruth & Sheldon Kriegel

Dayle & Jonathan Lipsky	Enid Shapiro
Myrna & Robert Lipsky	Miriam & Rabbi David Shapiro
Sharon & William Lipsky	Eileen & Richard Shaw
Vicky & Lionel Lyon	Bonnie & Joel Shelkrot
Mesivta of Greater Boston	Marcia & Dan Shimshak
Metro North Regional Hebrew School	Ellie & Barry Shrage
Deborah & Richard Mikels	Harriet & Clement Shugerman
Tamar & Rabbi Nisson Dov Miller	Debbie Simkin
Ruth & Joe Miller	Francine & Cantor Scott Sokol
Alice & Alan Oliff	Ricky & Neville Sonnenberg
Barbara & Daniel Palant	Striar Hebrew Academy
Karen & Bert Peluso	Gail Schulman & Bob Sullaway
Carolyn Perlow	Temple Emanuel, Newton
Esther Kletter & David Phillips	Temple Emunah, Lexington
Helen & Andrew Prague	Deena & Avi Traum
Rabbi Yitzchak & Tova Rabinowitz	Jennifer Slifka & Luis Vidal
Daniela & Michael Rader	Ana & Matthew Volpi
Anita & Sidney Redner	Leora Joseph & Michael Wechsler
Shirley & Burt Resnic	Laurie Alpert & Barry Weiss
Diane & Martin Richler	Ruth Weiss
Mary & Lee Rivollier	Phyllis & Richard Wilker
Aliza & Aron Rosenberg	Yesodot
Shirley & Howard Rosenthal	Cantor Lorel & Arnie Zar-Kessler
Susan & Stuart Salzberg	Shoshana & Harold Zazula
Yocheved & Rabbi Jacob Schacter	Sarah Clark & Micah Zimring
Linda & Richard Schaye	
Rebecca & Steven Schwartz	

Gateways: Access to Jewish Education is a young organization and donor support is crucial to fulfilling our mission. We value and appreciate all donations. **This partial listing includes donations of \$180 or more received from July 1 through October 22, 2009.**

A complete list of donors can be found in our annual newsletter, which is compiled at the completion of each fiscal year on June 30.

We sincerely apologize for any errors or omissions.

Please contact Jan Schwartz at 617-630-9010 or jan@jgateways.org for corrections or a copy of our newsletter.

Thank you!

THANK YOU TO

Our Board of Trustees, Staff, Partner Day Schools,
Colleagues in the Jewish Community,
Tribute & Event Committee Members,
Video Participants,
Donors & Tribute Book Patrons,
for help in making today such a success!

***Todah Rabbah for in-kind donations and
consideration from these companies and organizations:***

Sherman Andelman, CompuMail

Charles River ARC

Congregation Mishkan Tefila

Sharon Diamond

Snir Golan, SG Photography

Joanne Tarlin, Artist

Larry Green, Rentals Unlimited

Hebrew College

Kappy's Fine Wine and Spirits

Leventhal-Sidman Jewish Community Center

Sav-More Liquors

Solomon Schechter Day School of Greater Boston

Andrew Wiener, Catering by Andrew

Winston's Flowers

Harry Zimmerman, BHF Printing

The World stands on three things:

Torah, Avodah

&

Acts of Lovingkindness.

Thank you for joining us for

Sweet Sounds.

We look forward to seeing you next year!

Gateways Access to Jewish Education

333 Nahanton Street, Newton MA 02459

Tel 617-630-9010 Fax 617-517-9160
www.jgateways.org info@jgateways.org



ADMINISTRATION

Arlene Remz, <i>Executive Director</i>	arlene@jgateways.org
Sarah Clark, <i>Business Manager</i>	sarah@jgateways.org
Jan Schwartz, <i>Development & Communications Manager</i>	jan@jgateways.org
Rachel Sommer, <i>Administrative Assistant</i>	rachel@jgateways.org
Sally Whittaker, <i>Administrative Assistant</i>	sally@jgateways.org

GATEWAYS JEWISH DAY SCHOOL PROGRAMS

Sue Schweber, <i>Program Director</i>	sue@jgateways.org
Sharon Goldstein, <i>Client Services Coordinator</i>	sharon@jgateways.org
Nancy Norton, <i>Client Services Coordinator</i>	nancynb@jgateways.org

GATEWAYS JEWISH EDUCATION PROGRAMS

Nancy Mager, <i>Program Coordinator</i>	nancym@jgateways.org
Gina Brandeis, <i>Program Assistant</i>	gina@jgateways.org

GATEWAYS PROFESSIONAL DEVELOPMENT AND COMMUNITY SPECIAL EDUCATION SERVICES

Julie Gordon, <i>Professional Development Coordinator</i>	julieg@jgateways.org
Sherry Grossman, <i>Special Education Services Coordinator</i>	sherry@jgateways.org

GATEWAYS BOARD OF TRUSTEES

Erik Bittner, <i>President</i>	erik@jgateways.org
--------------------------------	--------------------





Enabling children with special educational needs to become successful participants in the Jewish community

Gateways: Access to Jewish Education

believes every Jewish child deserves a Jewish Education. By providing a wide range of educational supports, services and programs, Gateways enables children with diverse learning styles and special needs to receive a Jewish education in day schools, preschools and supplemental settings. Additionally, the training and professional development Gateways provides to teachers, special educators, specialists and therapists, tutors, and adult and teen volunteers, together with the many collaborative community initiatives created, foster increased awareness as Gateways seeks to transform Jewish education in the Greater Boston Jewish community.



Gateways is grateful
for the support of
Combined Jewish Philanthropies.

Gateways: Access to Jewish Education
333 Nahanton Street, Newton, MA 02459
617-630-9010 tel 617-517-9160 fax
www.jgateways.org info@jgateways.org

STRENGTHENING THE GATES, SUSTAINING THE FUTURE